

PROACTIVE MONITORING & REPORTING PLATFORM

Vecima's **Terrace View** provides a proactive global monitoring and automated reporting system for MSOs with a significant installed base of Terrace commercial video products. Monitor alarms, CableCARD information, channel lineups and device information (serial number, IP addresses, MAC addresses, etc). Critical management operations (upgrade, reboot, debug dump) can be scheduled and/or performed remotely.

Terrace View provides central access to all Terrace devices on a user's network, eliminating the need to log into each device individually. Analyzing service impacting problems before customers notice a degradation of service is simplified and common issues affecting multiple units are easier to identify. Simply open a support case with Vecima's support team from within Terrace View to assist in resolving detected issues. This in turn reduces No Fault Found (NFF) returns and makes engagement with support personnel more effective.

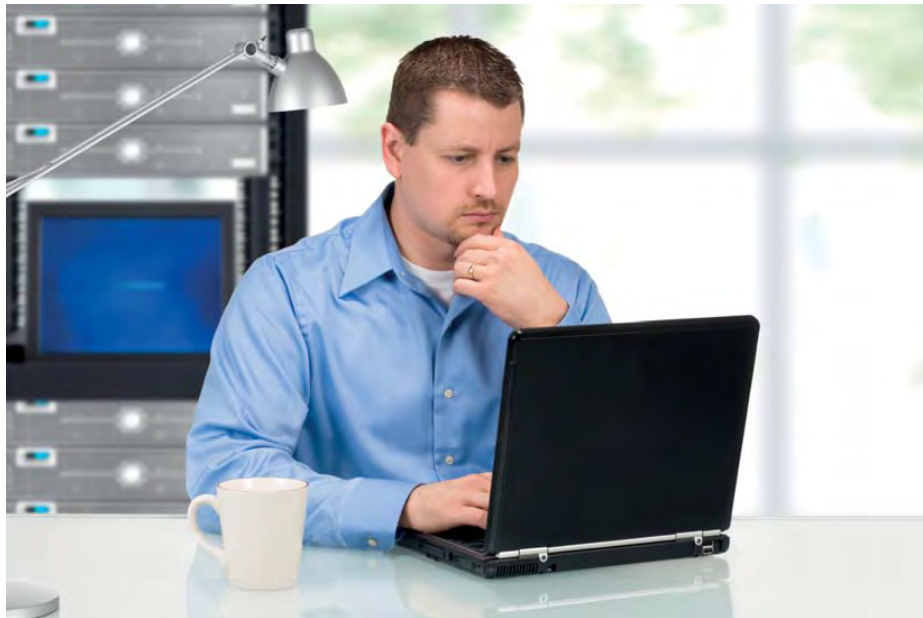

Highlights

- Groups page allows the Region, Headend, Hub, and Site location to be defined for Terrace devices
- Audit trail shows history of important actions taken within Terrace View such as login to Terrace View, creation/modification of regions or groups, redefining a Terrace device location, etc.
- Schedule and/or perform upgrades, reboots and debug dumps for Terrace devices remotely
- Central view of all Terrace devices simplifies data analysis and troubleshooting – issues affecting multiple devices are more easily detected
- View device information (listing, firmware, MIA, CableCARDs, QAM input mappings, analog output mappings, active alarms, QAM mappings, and OOB SI channel map) and current operational status
- Assists in detecting problems caused by equipment upstream of Terrace devices in the network chain
- Predefined user roles allow system administrators to control access
- Reports can be created for all devices, or devices found within a region, headend, hub, or site

Dashboard

Information at a glance for how the Terrace devices are performing

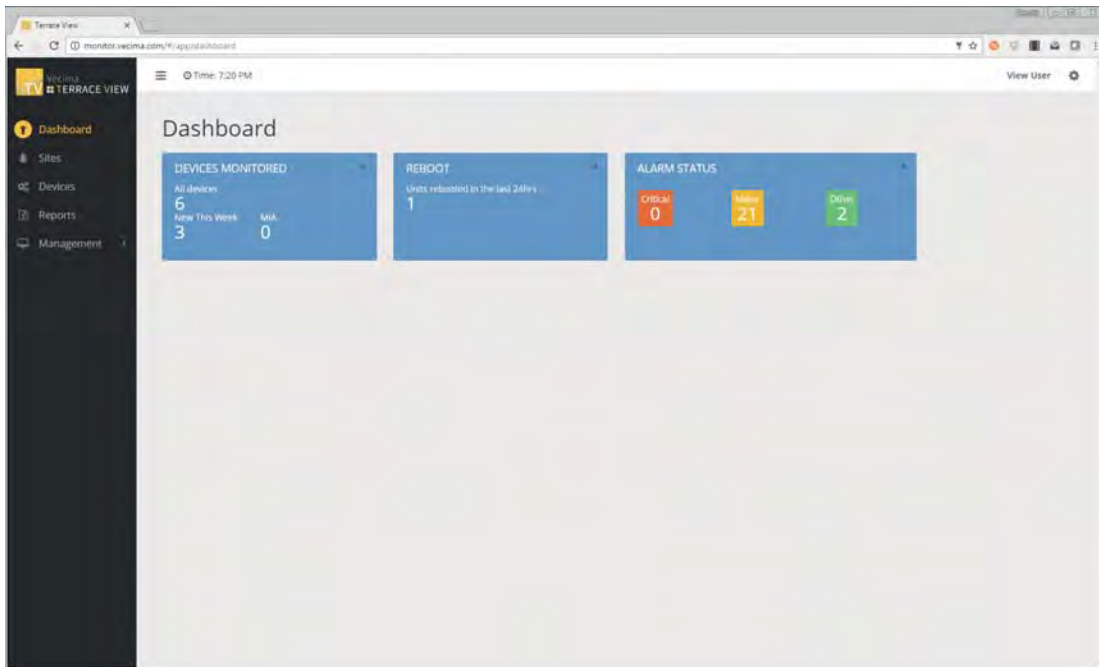

Sites

Organize Terrace devices into sites to get a customer view of multiple devices. View a combined site channel map and pull together all the information required to quickly respond to customer calls.

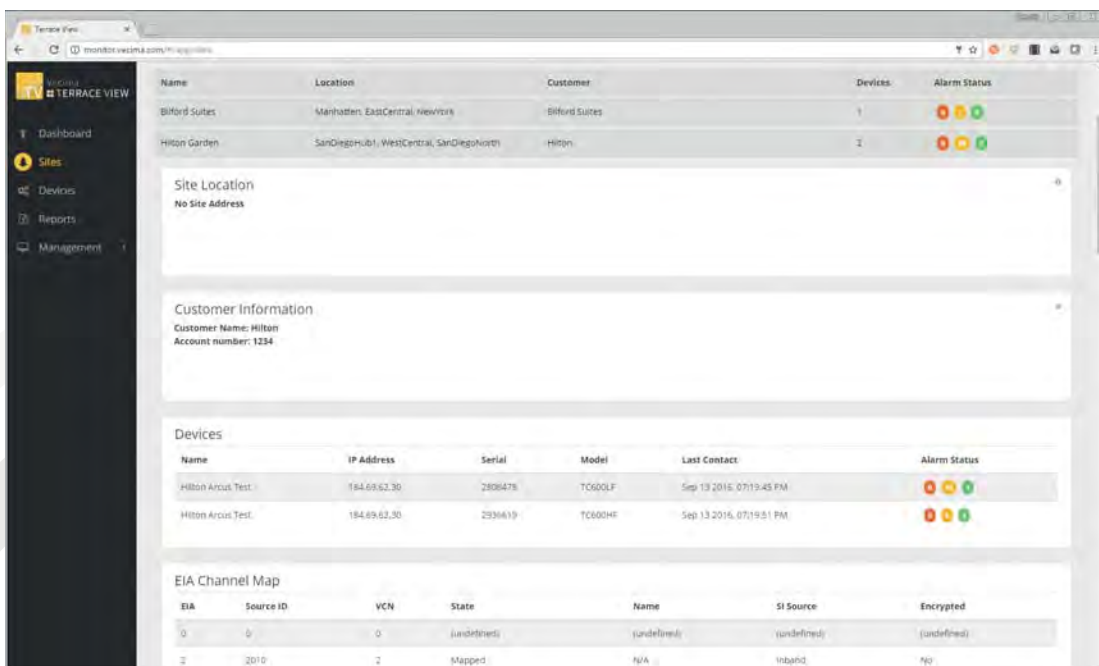

Device Details

CableCARD details, Alarms, and more, aggregated into a single sign-on easy to use interface.

MOCUR	Host ID	MAC	Card ID	Card Serial	Unit Address	Data ID
1	058-000-052-647-4	N/A (Motorola)	000-011-408-693-1	MA0037CA465	000-00114-08059-067	336-792-7d1-7a
2	058-000-052-648-4	N/A (Motorola)	000-027-272-961-6	MA110955V535	000-00372-72561-219	049-003-800-17
3	058-000-052-645-0	Unavailable	Unavailable	Unavailable	Unavailable	Unavailable
4	058-000-052-646-8	Unavailable	Unavailable	Unavailable	Unavailable	Unavailable
5	058-000-052-645-5	Unavailable	Unavailable	Unavailable	Unavailable	Unavailable
6	058-000-052-644-3	Unavailable	Unavailable	Unavailable	Unavailable	Unavailable

Reports

Multiple reports that are quickly and easily exported to Microsoft Excel® to get key information when required.

Report Type: Device CableCards
Group: Region
Region: WestCentral
Create

Support

Existing debug dumps may be downloaded to assist with troubleshooting. New debug dumps may be generated prior to downloading if desired.

Quickly and easily open a support case if a device is not performing as expected.

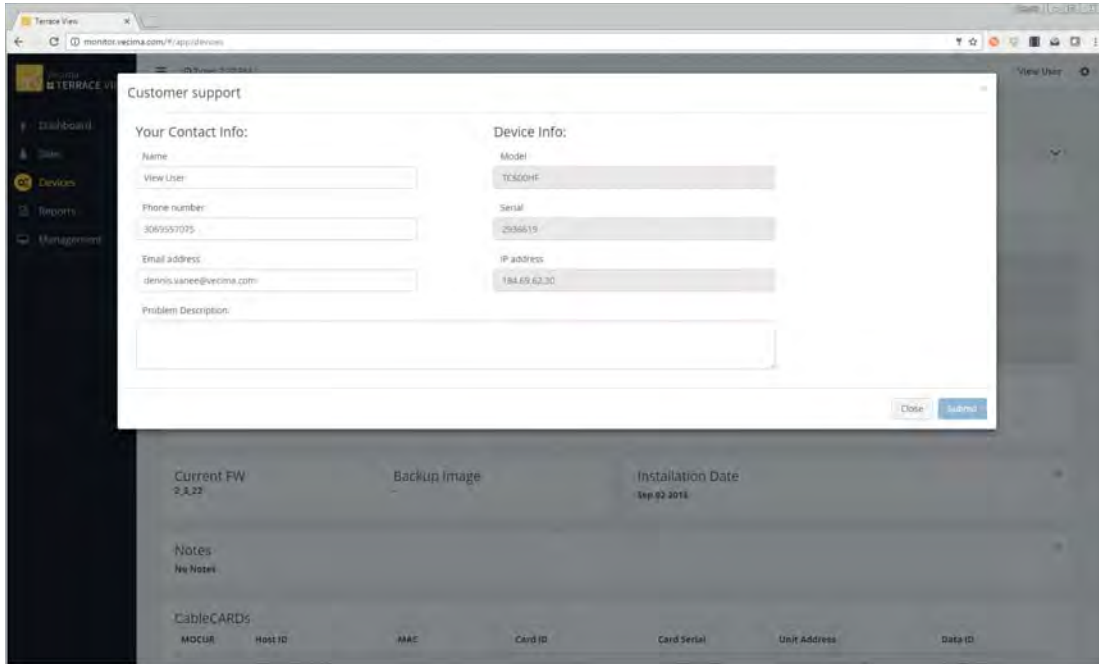

The screenshot shows a web browser window displaying the 'Customer support' form in the Terrace View interface. The form is divided into two main sections: 'Your Contact Info' and 'Device Info'. Below these is a 'Problem Description' text area and a 'Submit' button. The background shows a dashboard with various system metrics and a table for 'CableCARDS'.

MOCUR	Host ID	AAAC	Card ID	Card Serial	Unit Address	Data ID
-------	---------	------	---------	-------------	--------------	---------

Copyright © Vecima Networks Inc. Vecima reserves the right to modify or discontinue any product or piece of literature at anytime without prior notice. All Trademarks are property of their respective owners. Compliance with export control laws: Various export control laws of Canada, the United States or other countries may restrict or prohibit the export to certain countries of products sold by Vecima. Vecima shall not be liable for

Publish Date: 2017-Feb-21 (r02)